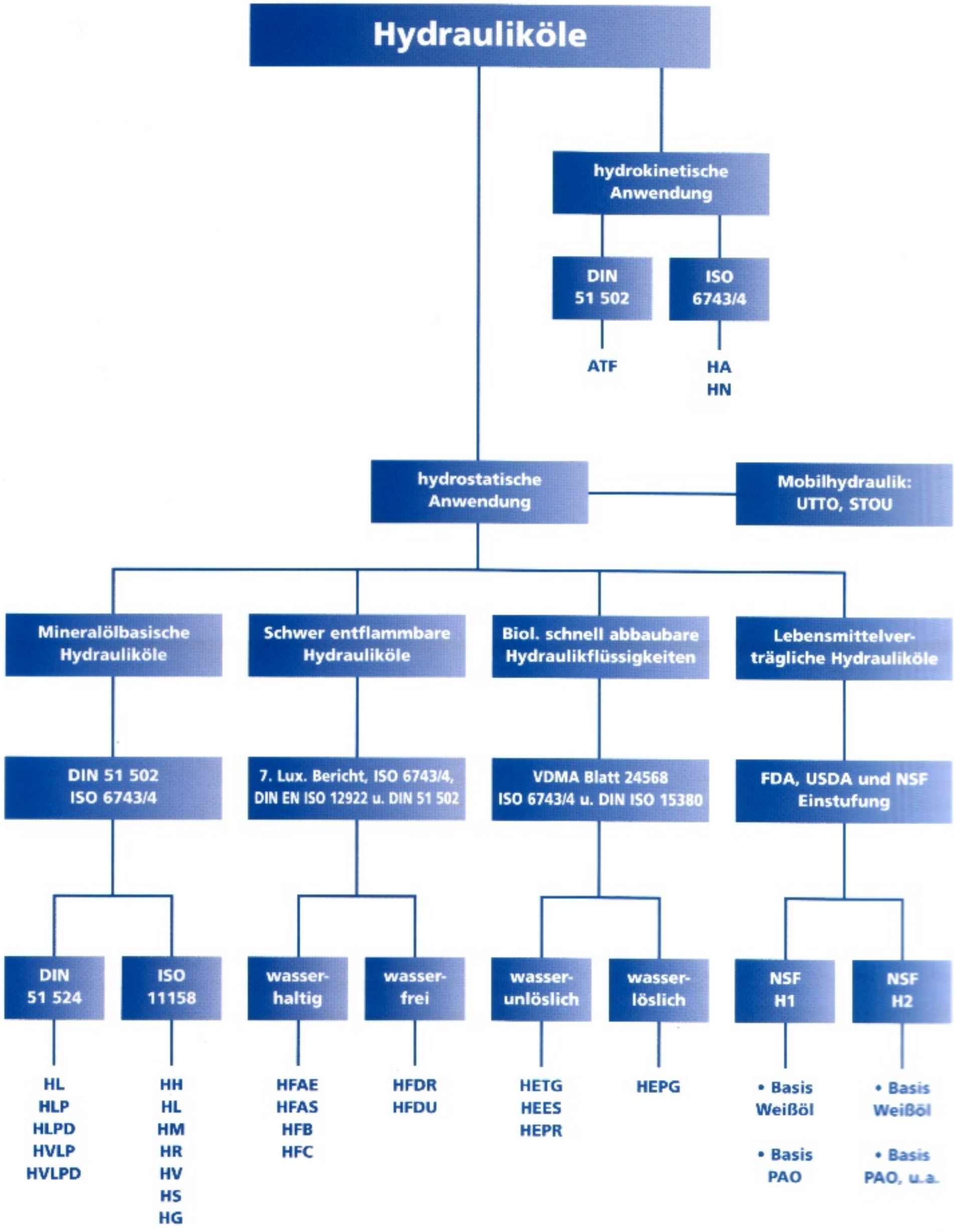Die unterschiedlichen Klassen von Hydraulikflüssigkeiten.